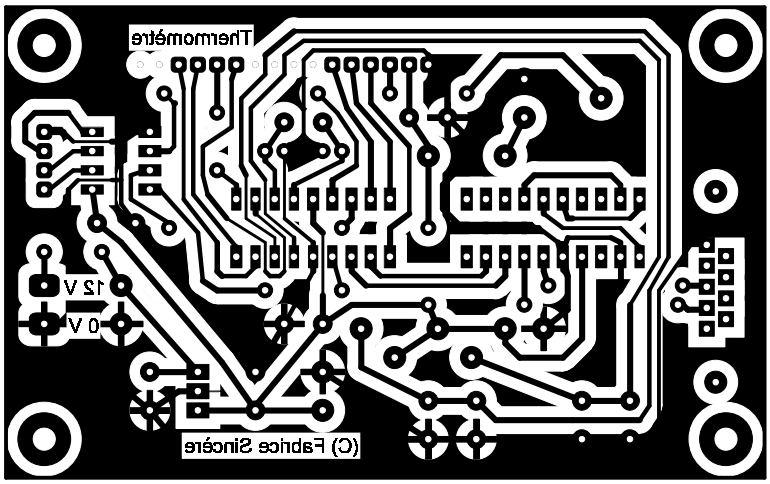
Thermomètre
12 V
0 V
(C) Fabrice Sincère